

# Bridger Canyon Century

By **GregMcD**

📍 101.6 mi + 4,704 ft ↗ 7.5 %  
🕒 00:00 ⬆ - 4,704 ft ↘ -8.0 %

[Send to Device](#)

GVBC Club Ride starts & finishes at Story Mill Community Park in Bozeman. After a warmup climb over Kelly Canyon Rd, the route travels north through Bridger Canyon and continues northeast to Wilsall, turns south on US89 through Wilsall and Clyde Park, then west on Old Clyde Park Rd to Livingston. From Livingston, the route travels west along the I90 Frontage Rd to Jackson Creek Rd, northwest to Bridger Canyon Rd and then directly back to Story Mill Park. Totals: 102 miles and 4700' of climbing.

📍 Bozeman, MT 🌐 Public (768 views)  
📅 Created Mar 18, 2020 🔄 Updated Mar 25, 2022

🌤️ 29°F Sunny

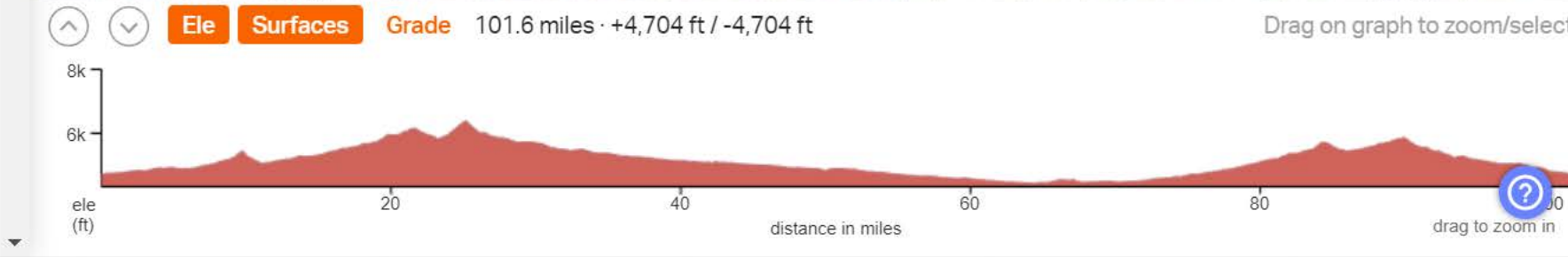
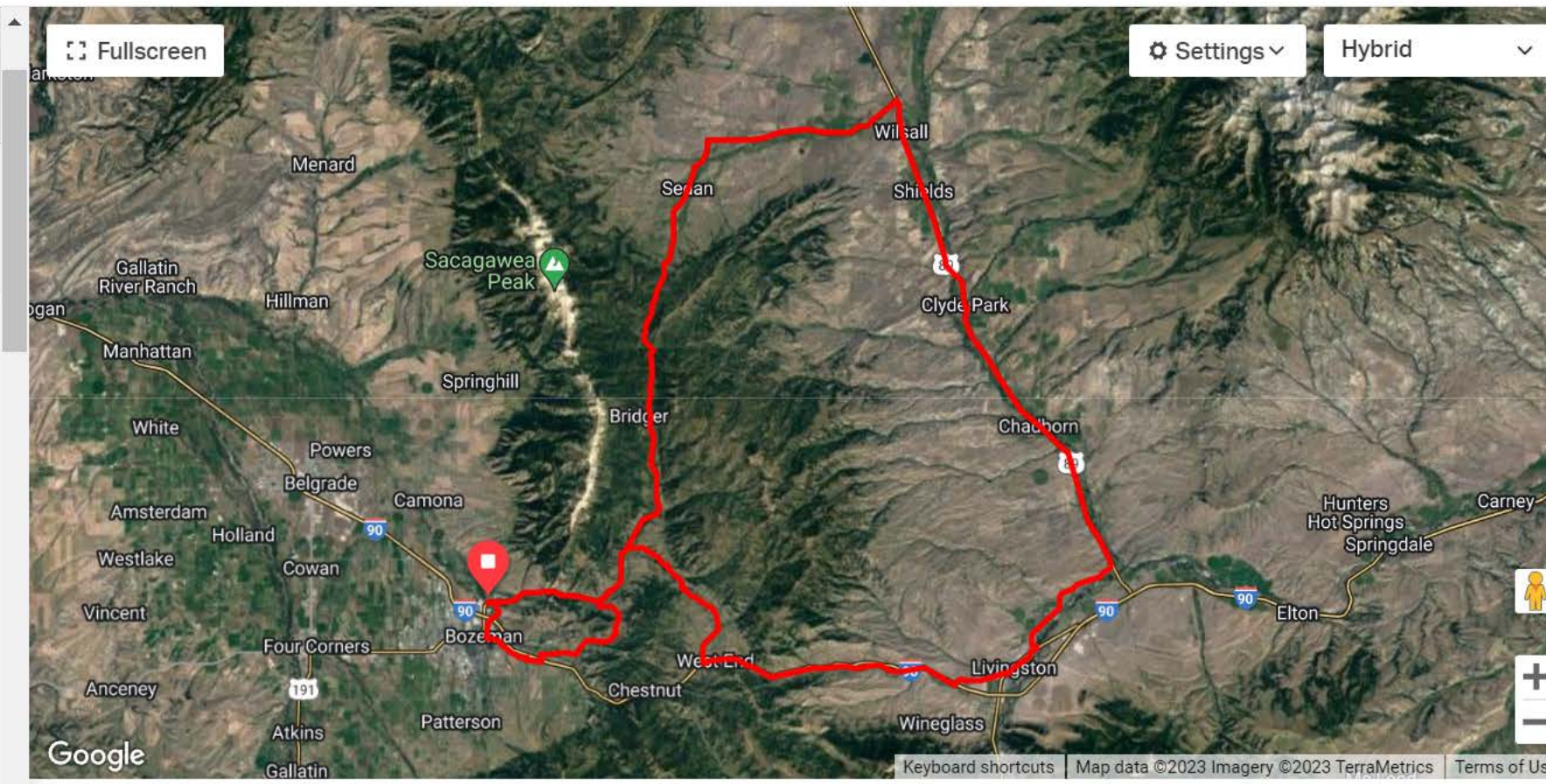

## Bridger Canyon Century

101.6 miles

Leg	Dir	Type	Notes	Total
	→	Right	Turn right onto Bridger Drive, MT 86	0.0
0.4	→	Right	Turn right onto Story Mill Road	0.4
0.5	→	Right	Turn right onto L Street	0.9
0.2	↑	Straight	Continue onto L Street	1.1
1.1	←	Left	Turn left onto East Main Street, I 90 Business, US 191, MT 84	2.3
0.6	→	Right	Turn right onto Haggerty Lane	2.9
1.1	←	Left	Turn left onto Haggerty Lane	4.0
0.4	→	Right	Turn right onto Robin Lane	4.3
0.1	←	Left	Turn left onto Bluebird Lane	4.4
0.7	←	Left	Turn left onto Fort Ellis Road	5.1
0.4	↑	Straight	Keep right onto Kelly Canyon Road	5.5
5.8	→	Right	Turn right onto Bridger Canyon Road, MT 86	11.3
22.1	→	Right	Turn right onto Bridger Canyon Road, MT 86	33.3
8.7	→	Right	Turn right onto US 89	42.0
9.5	←	Left	Turn left onto 2nd Street	51.5
0.1	→	Right	Turn right onto Miles Street	51.5
0.0	→	Right	Turn right to stay on Miles St	51.6
0.1	↑	Straight	Continue onto Dinsmore Ave	51.7
0.5	←	Left	Turn left onto US-89 S	52.2
12.3	→	Right	Turn right onto Old Clyde Park Rd	64.5
5.4	←	Left	Turn left to stay on Old Clyde Park Rd	69.9
0.3	→	Right	Turn right onto I-90BL	70.2
0.4	←	Left	Turn left onto N O St	70.6
0.1	→	Right	Turn right onto E Callender St	70.7
1.3	→	Right	Turn right onto N 7th St	72.0
0.1	↑	Straight	Continue onto Hwy 10 W	72.1
2.4	→	Right	Turn right onto I-90 Frontage Rd	74.5
8.4	↑	Straight	Continue onto Bozeman Hill Rd	82.8
3.0	→	Right	Turn right onto Timberline Rd/Woodchuck Rd	85.8
0.1	↑	Straight	Continue onto Jackson Creek Rd	86.0
7.7	←	Left	Turn left onto MT-86 S	93.6

Leg	Dir	Type	Notes	Total
7.9	←	Left	Turn left	101.5

Ride With GPS · <https://ridewithgps.com>